



FAIRGROUNDS & PENNICHUCK MIDDLE SCHOOL ADDITIONS & RENOVATIONS

NASHUA, NEW HAMPSHIRE

OCTOBER 2020 PROJECT UPDATE

HARVEY CONSTRUCTION



PENNICHUCK MIDDLE SCHOOL CONSTRUCTION PROGRESS MILESTONES

INTERIOR RENOVATION OF MAIN ENTRY VESTIBULE
& DRY SPRINKLER SYSTEM SUBSTANTIALLY COMPLETE

** NEW CABINET UNIT HEATER TO BE INSTALLED EARLY NOVEMBER 2020*

**NEW BULLETPROOF TRANSACTION WINDOW NOW INSTALLED*



EXTERIOR SITEWORK & UTILITIES COMPLETED
THIS WEEK IN PREPARATION FOR
SPRING 2021 RENOVATION/ADDITIONS

FAIRGROUNDS MIDDLE SCHOOL CONSTRUCTION PROGRESS MILESTONES

EXTERIOR SITEWORK
& PORTABLE CLASSROOMS (FALL 2020)



INTERIOR SCOPE OF WORK IN PROGRESS
(FALL 2020/WINTER 2021)

**COORDINATING TURNOVER OF INTERIOR SPACES IN CONJUNCTION
WITH SCHOOL ADMINISTRATION REQUIREMENTS
& SCHOOL DISTRICT SCHEDULE*



SITework & EXTERIOR IMPROVEMENTS

- SECURITY/SAFETY FENCING INSTALLED AT PERIMETER OF CONSTRUCTION AREAS
- BASE PAVING COMPLETE/FINAL PAVING IN ALL AREAS - SPRING 2021
- NEW CURBING AT BUS LOOP AND ISLANDS INSTALLED
- NEW PARKING AREAS & FIRE LANE COMPLETE
- REMAINING EXTERIOR IMPROVEMENTS (LANDSCAPING, BENCHES, FENCING, ETC.) TO BE COMPLETED SPRING 2021

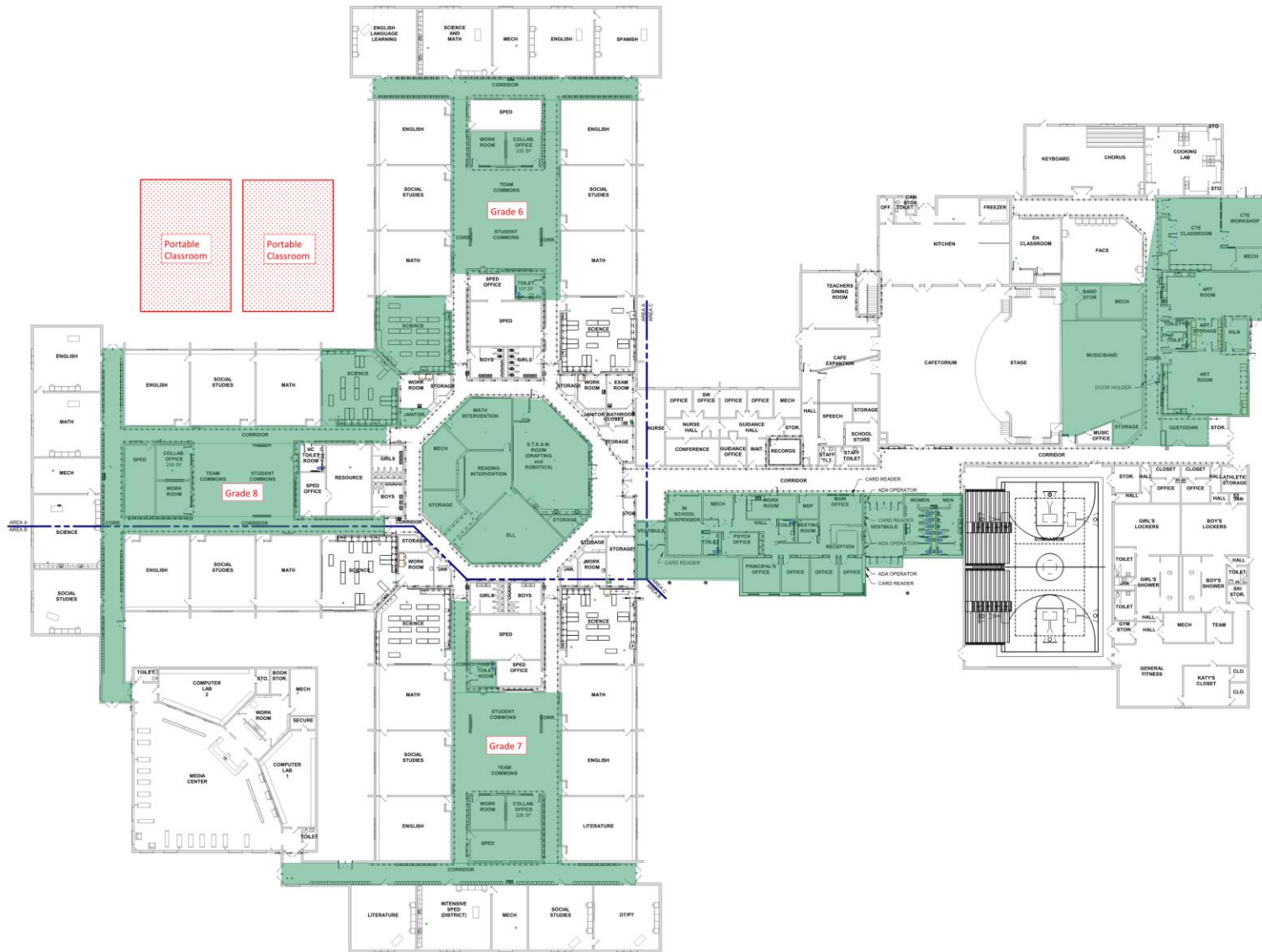

CONSTRUCTION PHASING PLAN

- UTILIZING UNOCCUPIED BUILDING TO PERFORM OBSTRUCTIVE SCOPE AHEAD OF SCHEDULE
- COORDINATING ALL WORK DAILY WITH SCHOOL STAFF
- SCOPE BEING PERFORMED:
 - 6TH, 7TH, & 8TH GRADE STUDENT COMMONS AREAS (INCLUDING CORRIDORS)
 - NEW ADMINISTRATION AREA & MAIN ENTRY ADDITION
 - ART, MUSIC, CTE, & MUSIC ROOMS
 - SCIENCE, ROBOTICS, ELL, & MATH/READING INTERVENTION ROOMS (AREAS BEING CAPTURED AHEAD OF SCHEDULE)



SITWORK PROGRESS PHOTOS

TEMPORARY PORTABLE CLASSROOMS

- 2 PORTABLE CLASSROOM STRUCTURES (4 TOTAL CLASSROOMS) LOCATED AT REAR OF SCHOOL
- REMAINING WORK:
 - OVERHEAD COVERAGE OF RAMPS AND LANDINGS FOR WEATHER PROTECTION
 - FIBER/COMMUNICATIONS (NSD)
- TURNOVER DATE = OCTOBER 2020
 - SUBSTANTIALLY COMPLETE FOR TEACHER & STUDENT OCCUPANCY PENDING FINAL CITY WALKTHROUGH



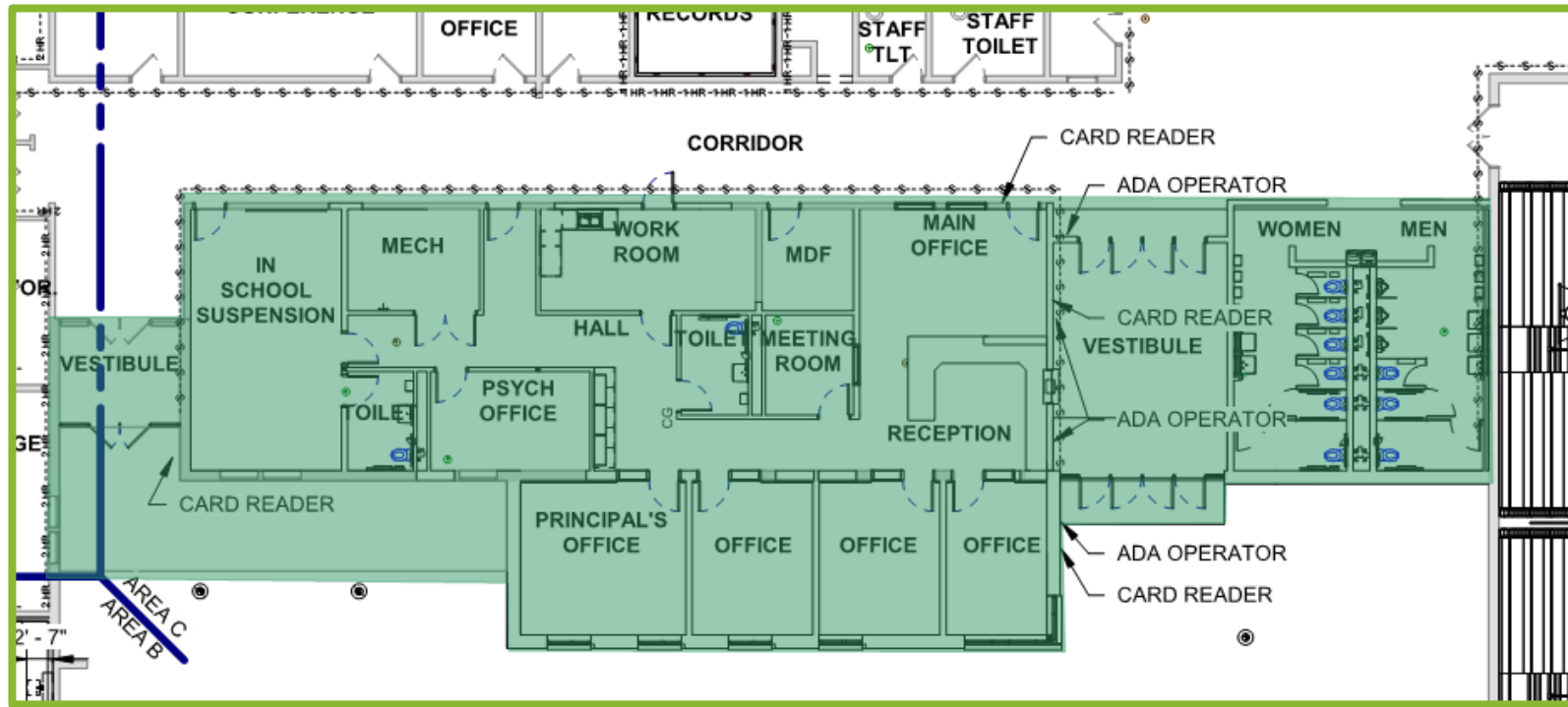

ADMINISTRATION AREA RENOVATION

- COMPLETE ARCH./M.E.P. RENOVATION OF ADMIN. AREA, MAIN OFFICE, VESTIBULE/MAIN ENTRANCE & GANG BATHROOMS
- NEW CANOPY AT ENTRANCE
- TURNOVER DATE = FEBRUARY 2021
 - DEMOLITION/ABATEMENT COMPLETE
 - CONCRETE FOOTINGS/WALLS IN PROGRESS AT NEW ADDITION
 - M/E/P/FP SCOPE IN PROGRESS

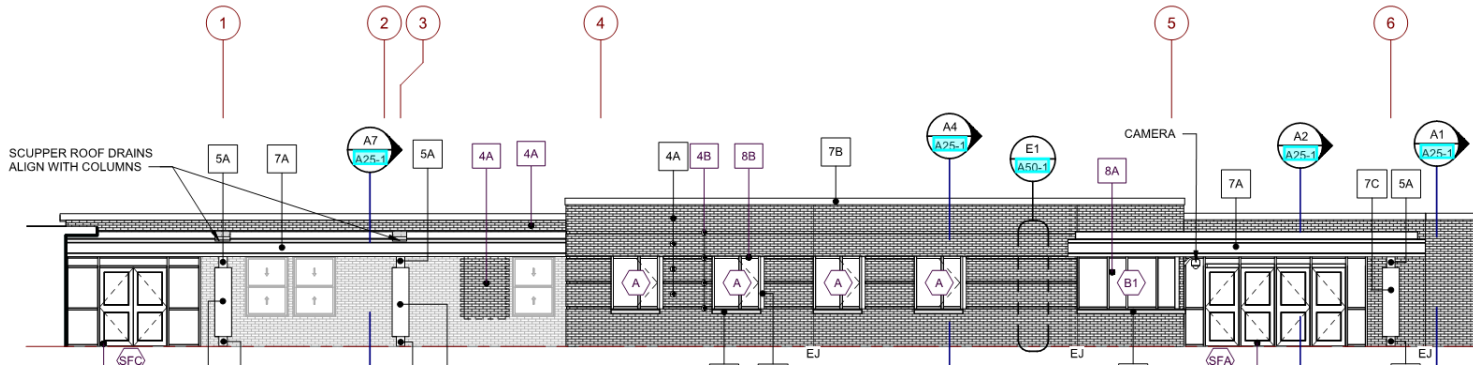

FRONT ELEVATION DESIGN CONCEPT



FOUNDATIONS AND SUBGRADE PREPARED FOR NEW ADDITION CONSTRUCTION



MAIN ENTRY CONSTRUCTION



PANORAMIC VIEW OF FRONT ENTRY

MAIN ENTRY ADDITION CONSTRUCTION



UTILITY TRENCH FOR ADMINISTRATION INFRASTRUCTURE



CTE CLASSROOM - SOUTH ELEVATION



ART ROOM - CORRIDOR VIEW

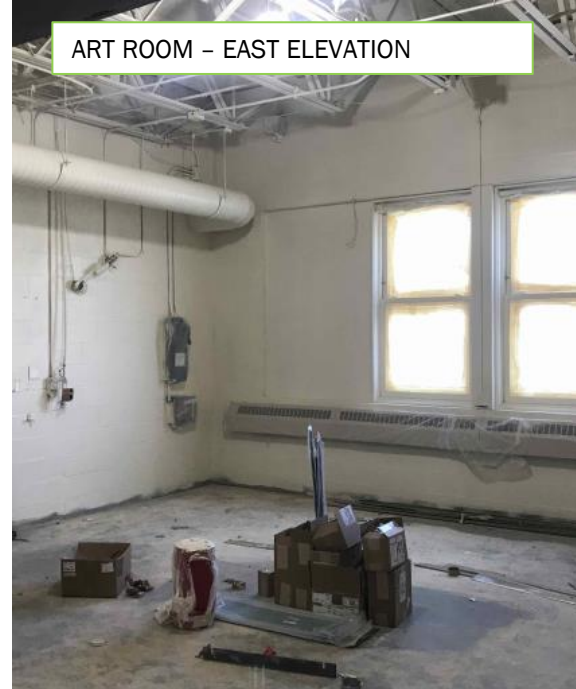

ART ROOM - EAST ELEVATION

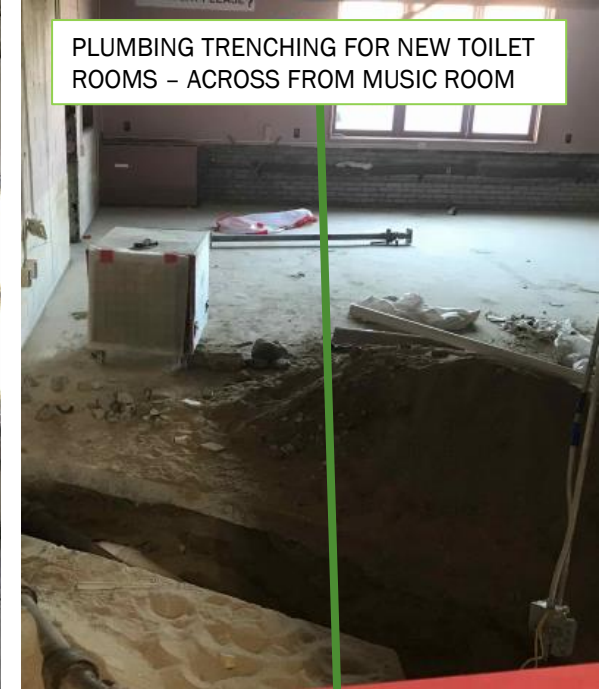

PLUMBING TRENCHING FOR NEW TOILET ROOMS - ACROSS FROM MUSIC ROOM

ART ROOMS, BATHROOMS & CTE/WORKSHOP RENOVATION





COLLABORATION OFFICE & WORK ROOM - 7TH GRADE WING



SCIENCE ROOM ASBESTOS ABATEMENT - 6TH GRADE WING



CORRIDOR CONSTRUCTION PROGRESS - 7TH GRADE WING

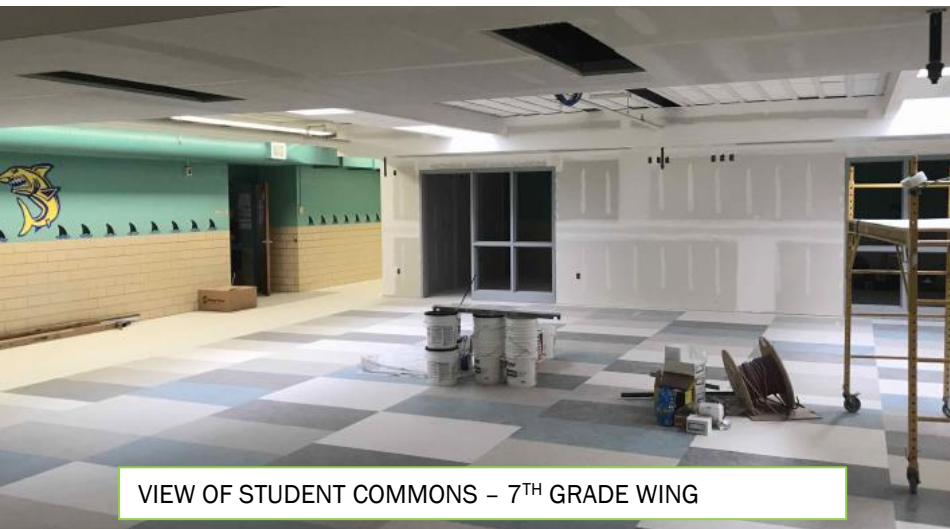

VIEW OF STUDENT COMMONS - 7TH GRADE WING

STUDENT COMMONS RENOVATION (TYPICAL FOR 6TH, 7TH, & 8TH GRADE WINGS)